



Chapel Proposal  
for  
Calvary Church, Clearwater, FL  
4/12/2021



**sdg Architecture**

795 San Christopher Drive, Suite A

Dunedin, FL 34698

Phone: 727-736-5463

Attn: Rod Collman—rod@sdgfl.com

[www.sdgfl.com](http://www.sdgfl.com)



**Rod Collman**

**President  
sdg Architecture**

**Total Years of Experience:**  
50+

**Registrations/Licenses**  
Registered Architect Since 1980

**Architectural License**  
#AR0008372  
**sdg Architecture License**  
#AA26003539

**Education**  
Pinellas Vocational Technical  
School, St. Petersburg FL  
Certificate in  
Architecture and Drafting

Fasnacht and Schultz  
Dunedin, FL, 1968 – 1979  
10-year Apprenticeship and Self-  
Study for Board of Architecture  
Professional  
Exam Certification

## Rodney Collman, AIA

Rod Collman, AIA, LEED AP, has designed many public buildings including Art Centers and Museums, Libraries, Churches, Community Centers, Sports Complexes and other public service facilities, earning numerous prestigious honors and awards. He also specializes in corporate facilities and office design, technology/secure data storage, manufacturing, clean room environments and warehousing.

Collman began his career in architecture in 1968 with Fasnacht and Schultz Architects in Dunedin, which evolved into Collman and Karsky Architects. After selling his interest in Collman and Karsky Architects in late 2014, Collman and Gary Badders of Shorelines Design Group opened sdg Architecture in Dunedin, Florida, to continue his work in Public and Commercial Architecture.

### Examples of Public Projects

#### Dunedin Community Center, Dunedin, FL

Rod Collman designed the 55,000 s.f. Dunedin Community Center to accommodate the recreational activities, arts and cultural events, and educational and meeting space required for the growing city's needs. It was the first public facility to receive a LEED Certification of Silver for "Leadership in Environmental and Energy Design".

#### Our Lady of Lourdes Catholic Church, Dunedin, FL

In 1975, Rod Collman completed construction drawings for the new Our Lady of Lourdes Catholic Church in Dunedin. In 2014, Collman was chosen to design a new church interior, nave and sanctuary platform by Our Lady of Lourdes and the Catholic Diocese of St. Petersburg. The chancel platform is completely redesigned, new flooring in the nave is made of porcelain tile and new chancel furniture pieces are the work of Brandon artist Candace Knapp. New wood pews, railings, chairs, a sound system and updated toilet rooms were part of the project, completed in January, 2015.

#### Dunedin Historical Museum Renovation and Expansion, Dunedin, FL

Project includes an interior renovation of the existing 3000 s.f. museum. A former 1920's era train station earlier converted for museum exhibits, storage and administration, the building was fully renovated and expanded by an additional 644 s.f. for a new entrance/reception area with a gift shop.

#### Largo Public Library, Largo, FL

Rod Collman's team was chosen to design a new Largo Public Library for their ability to produce a design of "architectural significance" within their budget. The resulting 90,300 square foot facility includes a program/meeting room wing with a coffee shop that is designed for public access after library hours. The complex also features a children's reading room and program rooms, a teen suite and the library administration wing. It won an IIDA Award in 2005 and is LEED Certified (FGBC).

#### Dunedin Fine Art Center, Dunedin, FL

Rod Collman has played a leadership role in every design project for the Dunedin Fine Art Center since the first building was designed in 1969. Four expansions and renovations since have completed the center's 1995 Master Plan, resulting in a 44,000 s.f. visual art center and children's art museum, the largest non-profit art center in the southeast U.S. It is an AIA Award Winner and is LEED Certified (FGBC).

## Religious Architecture



### Our Lady of Lourdes Catholic Church

In 1975, Rod Collman completed construction drawings for the new Our Lady of Lourdes Catholic Church in Dunedin. In 2014, Collman was chosen to design a new church interior, nave and sanctuary platform by Our Lady of Lourdes and the Catholic Diocese of St. Petersburg. The project was completed in January, 2015.



**GRACE LUTHERAN CHURCH**  
1812 N Highland Ave  
Clearwater, Florida  
40,000 sq.ft.  
New Construction / Renovation



**FAITH COVENANT CHURCH- PHASE I**  
160 62nd Avenue  
St. Petersburg, Florida  
28,000 sq.ft.  
New Construction / Renovation

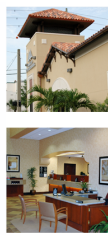

**ISLAND CHAPEL**  
1271 Pinellas Bayway South  
Tierra Verde, Florida  
7,632 sq.ft.  
New Construction



**FAITH COVENANT CHURCH - PHASE II**  
160 62nd Avenue  
St. Petersburg, Florida  
46,076 sq.ft.  
New Construction / Renovation

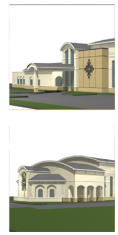

**NORTHWOOD PRESBYTERIAN CHURCH**  
2875 State Road 580  
Clearwater, Florida  
Family Life Center / Sanctuary: 14,240 sqft  
New Construction / Renovation



**OUR LADY OF LOURDES CHURCH**  
750-A San Salvador Drive  
Dunedin, Florida  
11,400 sq.ft.  
New Construction / Renovation





## Religious Architecture



### White Chapel

The White Chapel, a 1920's era Palm Harbor, Florida building, saw a historic reconstruction on its way to becoming a popular wedding chapel. It features a Bride Room and Groom Room, vintage stained glass windows and a newly added 100 person meeting hall. Renovations and addition design were created by Rod Collman and staff.

### Rod Collman Religious Architecture History



**OUR SAVIOUR LUTHERAN CHURCH**  
301 58th Street South  
St. Petersburg, Florida  
Fellowship Hall, School & Youth Bldg: 8,000 sqft  
Admin Suite, Nursery, Narthex: 8,400 sqft



**BIBLE BASED FELLOWSHIP CHURCH**  
4811 Ehrlich Road  
Tampa, Florida  
37,000 sq.ft.  
New Construction



**WHITE CHAPEL**  
1113 Michigan Avenue  
Palm Harbor, Florida  
2,889 sq.ft.  
Historic Preservation / Renovation



- Bethel Lutheran Church – St. Petersburg, FL
- Bible Based Fellowship Church, Tampa, FL
- Church of Christ – Clearwater, FL
- Church of the Good Shepherd – Dunedin, FL (3 Projects)
- Emmanuel Community Church – Palm Harbor, FL (2 Projects)
- Faith Covenant Church – St. Petersburg, FL (2 Projects)
- Faith Presbyterian Church – Dunedin, FL
- First Assembly of God – Clearwater, FL
- First Christian Church of Clearwater Chapel, Clearwater, FL
- First United Methodist Church – Dunedin, FL (3 Projects)
- Gateway Community Church – Oldsmar, FL
- George Young Memorial United Methodist Church – Palm Harbor, FL
- Grace Lutheran Church – Clearwater, FL (5 Projects)
- Hercules Church of God – Clearwater, FL
- Hillsdale Baptist Church – Tampa, FL
- Hope Presbyterian Church – Clearwater, FL
- Keystone United Methodist Church – Odessa, FL
- Lake Seminole Presbyterian Church – Seminole, FL
- Lutheran Church of the Palms – Palm Harbor, FL (2 Projects)
- Northwood Presbyterian Church – Clearwater, FL (4 Projects)
- Our Lady of Lourdes Church – Dunedin, FL (7 Projects)
- Our Savior Lutheran Church – St. Petersburg, FL (6 Projects)
- Palm Harbor United Methodist Church – Palm Harbor, FL
- Skycrest Baptist Church – Clearwater, FL (8 Projects)
- St. Andrews Presbyterian Church – Dunedin, FL (11 Projects)
- St. Marks Methodist Church – St. Petersburg, FL
- St. Stephens Episcopal Church – New Port Richey, FL
- Temple Terrace Presbyterian Church – Tampa, FL
- The Island Chapel – Tierra Verde, FL
- Union Street United Methodist Church – Clearwater, FL
- White Chapel - Palm Harbor, FL